

**FRONT ELEVATION**

SCALE: 1/4" = 1' - 0"

- ELEVATION NOTES
- (1) TYP Roof Overhangs to be, UNO, 24"
  - (2) Window Supplier responsible for tempering appropriate windows as required by co
  - (3) All indicated window grids to be 'Simulated Divided Lites,' unless clearly noted oth
  - (4) As Feasible, all flue/exhaust pipes to be located on 'Back-side' of roof and pair match roofing color.
  - (5) Ice and water shield to be installed along roof plane 24" beyond exterior wall li
  - (6) All materials to wrap outside corners, unless clearly noted otherwise.
  - (7) Roof gutters and down spouts to be sized and installed per Manufacturer's Spe
  - (8) Foundation vents to be painted to blend with their surroundings
  - (9) All gutters & downspouts to be painted to blend surroundings
  - (10) All flashing will be colored to blend with the surroundings
  - (11) All vents, stacks & pipes will be colored to blend with the surroundings
  - (12) If skylights are installed, insure they are an intrical part of the roof and should have clear, bronze, or gray glazing

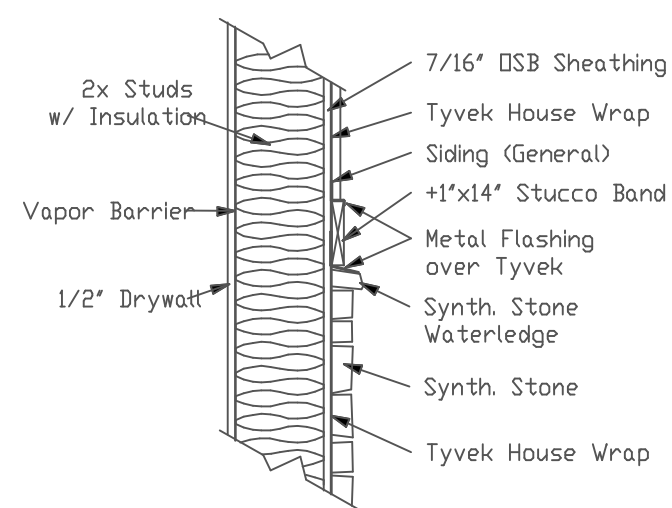

SIDING TO STONE DETAIL

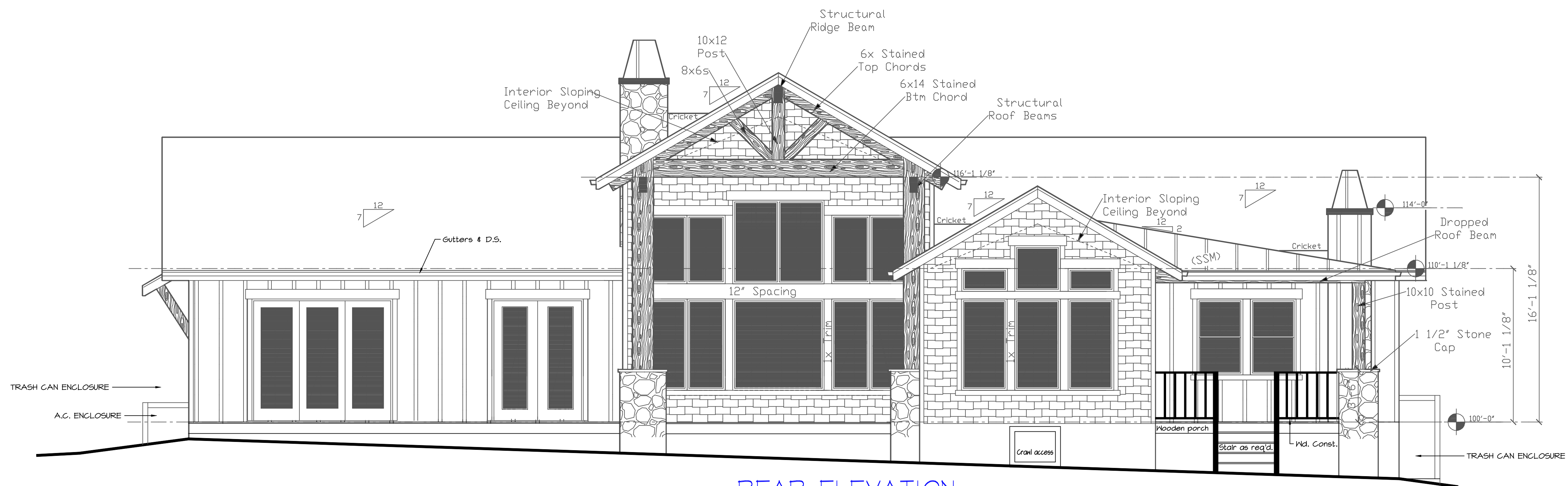

**REAR ELEVATION**

SCALE: 1/4" = 1' - 0"